

Cashless payment options are increasing all the time. For your Accounts department this means greater complexity and expense. Especially when there are inconsistencies between the amounts due according to the POS data and the incoming payments from payment processors.

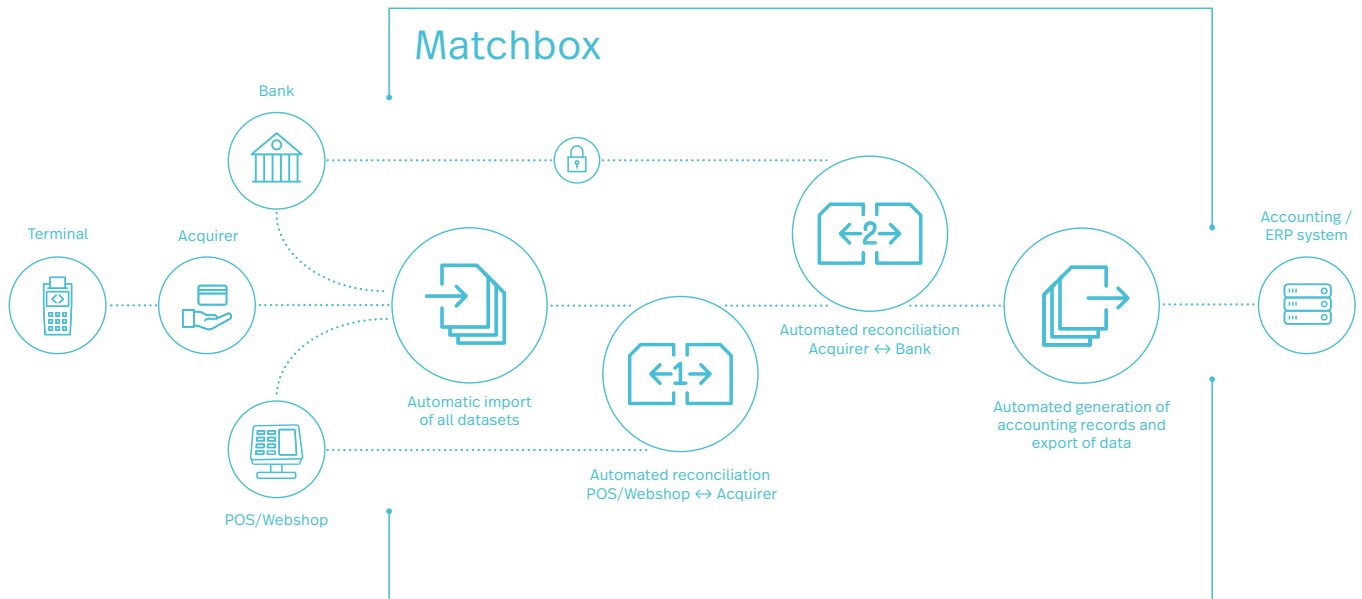

## Automated payment reconciliation

Matchbox automatically reconciles all cashless payments with the corresponding amounts paid into your bank accounts by the payment processors.

## Payment-Analytics

The payment analytics centre transforms the plethora of payment data into informative diagrams, creating a reliable foundation for more effective decision-making.

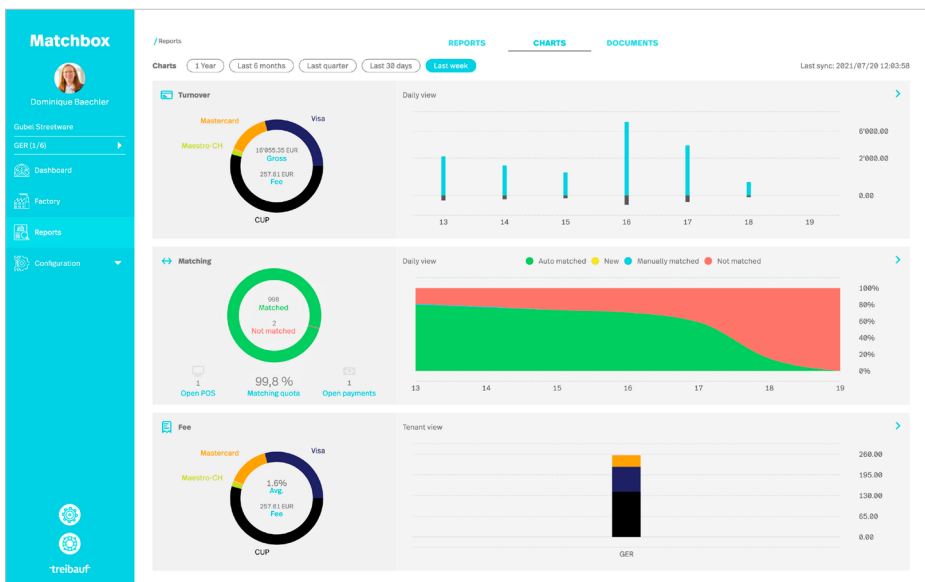

## Features of the payment analytics centre

- Displays turnover figures
- Illustrates cost structures
- Shows match rates
- User-specific reports

## Your benefits

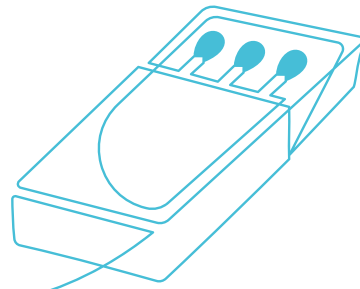

### Reconciliation and accounting with minimal effort

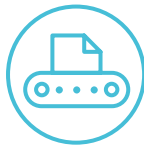

### Improved insights for more precise controlling



## The key facts about Matchbox



Open-source, standardised interfaces for full flexibility and maximum usability in the future



Implemented connection to banks



Smoothly integrates POS, webshops and marketplaces



Over 50 acquirers already integrated



Reconciles and analyses over 80 payment methods simultaneously



Compatible with the best-known ERPs



New payment methods can be integrated quickly at any time



In use in over 35 countries

## Questions? Ideas? Special requests?

Do you have questions about Matchbox? Or already have ideas for its specific use in your company? Please do not hesitate to get in touch with us. Matchbox can also be customised to your specific needs with minimal effort. Just tell us your challenge: we'll find the optimal solution together.

## Contact

sales@treibauf.ch  
+41 44 355 50 80  
www.treibauf.ch